

Youth Account

Here's a Present for Every Elf on Your List.



Why not a Youth Account for the little elves on your list?

It's a savings account kit (\$25 minimum) that comes with a **gift pack, including a personalized ornament, and a card from you.**

And Provident will donate \$5 to the Children's Miracle Network for every Youth Account you open.

When you open a Youth Account, the youth member* will be entered for a chance to **win a \$50 Visa Gift Card** or the grand prize of a family trip to the Monterey Bay Aquarium.**

Visit our Redwood Shores branch today to open a Youth Account and enter to win!

Complete rules for both the gift card drawing and the aquarium drawing are available at each branch and online at providentcu.org. *Must be 17 years of younger. ** One winner per branch. Gift Card drawing will be held on January 15, 2007

© 11/07/07

Redwood Shores Community Branch

210 Redwood Shores Parkway (In the Marketplace)

Paul Reilly, Branch Manager

(650) 591-7845 (Branch) or (650) 508-0300 (Call Center)

Provident Community Branch Locations: Belmont, Daly City, Eureka, Folsom, Hayward, Los Gatos, Menlo Park, Millbrae, Monterey, Oakland, Redwood City, Redwood Shores, San Francisco, San Jose, San Mateo, Walnut Creek — Visit online or call for addresses.

Happy Holidays from Provident

**PROVIDENT™
CREDIT UNION**

Whatever It Takes



providentcu.org



SCION 101



TOYOTA 101

WE'VE CHANGED THE WAY
TOYOTAS ARE SOLD AT...
TOYOTA 101



xA



Camry



xB



Prius



Highlander



**tC
Coupe**



**NO Commission!
NO Pressure!
NO Mark-Ups!**

525 E. Bayshore Rd.
Redwood City

1.877.568.3869

www.scion101.com

www.toyota101.com

Merry "SOLD" Christmas!

1000 Davit #120

Listed for \$820,000, Sold for \$810,000!



KT. ECKARDT, Realtor
(650) 302-1080

BACKYARD BIRDER *By Julie Thrower*

First, visit my blog at www.rwsbirds.blogspot.com. I've tried to keep up with sightings and posting pictures, and there are more to come. If you don't have a bird guide, this is a good place to go to see some photos of what is out here in the Shores. Please visit, comment, and submit your own photos. Waterfowl (ducks, geese, and swans) belong to the family Anatidae. This family can be broken down into seven subfamilies: dabbling ducks (50+ species worldwide/12 native breeds in North America), bay ducks (15/5), sea ducks/mergansers (19/15), stiftails (2/2), swans (7/2), geese (7/6), and whistling-ducks (2 species in North America). Typical dabbling ducks we see here are Northern Pintails, Mallards, and Teals. Sea ducks/mergansers include the Hooded Merganser, Goldeneyes, Buffleheads, and Scoters. The Stiffetails subfamily only has two members, one of which is present here on the Shores, the Ruddy Duck. You can make a good guess of what type of duck it is by its feeding habits. Dabblers primarily feed on the surface by straining water through their bill, while sea ducks and bay ducks have excellent diving skills. The name for stiffetails comes from their distinctive vertically pointing tail feathers. Nice weather on the weekends and Thanksgiving day keep bringing in bird photographers from all over the Bay area. How lucky we are to have this winter spectacle right outside our door, so get out there and enjoy it! It seems that certain birds like to hang out in certain places. Here are my

November observations:

A green heron, first one I've seen in the Shores, has been hanging around the shores of the lagoon around Ventana del Mar. I first saw him in early November, and you can see a photo on my blog. Also, in the large eastern lagoon at the east end of Davit Lane, there are numerous Scaups. I also saw male and female Hooded Mergansers hanging around the pond next to the dog park and in the lagoon that abuts Gossamer Avenue. The main Redwood Shores lagoon that you can see from Davit Lane had mostly Pied-billed Grebes, Buffleheads, Common Goldeneye, and plenty of Brown Pelicans, Double-crested Cormorants, and Greater-white Fronted Geese. The Trumpeter Swans are also back. I also saw a very active Bonaparte's Gull (named after Napoleon's nephew, Charles Lucien Bonaparte, who was a leading ornithologist in the 1800s). The pond behind Nob Hill has a good amount of Northern Pintails and Northern Shovelers. The SBSA pond has consistently had Cinnamon Teals, Green-winged Teals, Northern Shovelers, American Wigeons, and Ruddy Ducks. The Black Skimmers seem to have left by Thanksgiving. Other relatively close by opportunities: Greater Sandhill Cranes will be in the Central Valley for another couple months. Check with www.cosumnes.org.



WHAT TO GIVE YOUR PLANET FOR THE HOLIDAYS

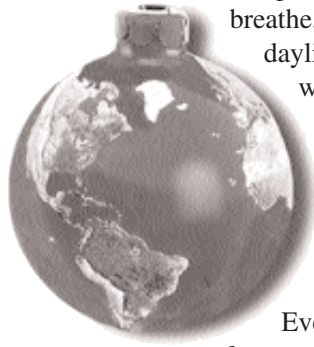

Your planet is always there for you: air to breathe, check; ground to walk on, check; daylight, check... the list goes on. So what to give in return? You don't need to spend a lot of money, the trees would prefer you skip the wrapping paper, and Mother Earth still has some of her original diamonds.

Ever just run to Nob Hill for a few forgotten items? Okay, how about a walk to Nob Hill? That armful of items fits nicely in a small backpack. You save on gas, reduce your chances of a ticket on Redwood Shores Parkway, and get some fresh air and leg stretching. Your planet gets fresh air, too. Imagine if every Shores resident drove even one less trip per week to Starbucks, Baskin-Robbins, Amici's, Nob Hill, and its neighbors. You might even be able to get out of town faster the times when you are driving.

Another gift of bipedal shopping: you may find yourself buying less, and healthier, too. Pretend you're backpacking: would you rather carry paper boxes containing processed food, or fresh fruits and vegetables where almost every ounce is edible? Having your own backpack means you can say 'neither' to the 'paper or plastic?' question. And while you're at it, tuck a few of those plastic produce bags from a previous trip into your backpack. Or really go crazy: use a Sharpie pen to label some freezer bags with descriptions and SKUs of your favorite produce and bulk item purchases. The checkers will love you. In case you think of grocery bags as a freebie, bear in mind that retailers embed the costs of bags into the prices you pay for merchandise. And that's not the only cost: according to the Algalita Marine Research Foundation, there is six times more plastic than plankton floating around in the middle of the Pacific, including two floating plastic garbage patches in the Pacific each the size of Texas. Even sadder, the plastic fragments collect pollutants, which become part of the food chain when they are mistaken for planktonic food.

I confess I'm a magpie for pretty packaging. The trimmings and trappings bring out the kid in me every time. When I learned that an additional five million tons of waste is generated during the holidays in the U.S. alone, I knew this bird had to change its tune. Four million tons of this amount is wrapping paper and shopping bags. I think my cloth grocery bags will enjoy seeing the decorations at the mall. If you, and your friends, don't have enough cloth bags for shopping this year, consider buying some pretty ones and using them for gift wrap. Talk about a gift that keeps on giving. The interconnectedness of our lives can be a gift, too. I wrote this article to spread awareness along with good cheer. As a child, I rarely thought about paper waste, carbon dioxide, or running out of fish in the sea. Slowly, one conversation at a time, our planet's health started to permeate my thinking. Thirty some years ago, California didn't see trees flowering in January. Fish was a luxury item for special occasions. Small cars were thought to be the wave of the future. One thing hasn't changed though: people still live on planet Earth. And since there are more of us every year, that's more people to care. So spread some cheer and spread the word.

*Wishing you and your planet a beautiful holiday season,
Jennifer Tripp*

For more eye-opening figures about our impact on planet Earth, check out www.cleanair.org/Waste/wasteFacts.html You can find me on the web at www.jennifertripp.com or reach me at (650) 740 3936 or jetripp@mac.com



DOMINGUEZ GARDENING

License #30271

FREE ESTIMATES, PRUNING,
HAULING, ROTOTILLING, NEW LAWNS
AND REMOVAL

SPRINKLER SYSTEMS
YARD MAINTENANCE
WATERWELLS



NACHO: PHONE (650) 299-1733
PGR. (415) OR (650) 201-7961
CELL (650) 575-1648

| | | | |
|---|---|---|--|
|  SHIPPING |  PACKAGING |  MAILBOX RENTAL |  FAXING |
|  NOTARY |  COLOR COPYING |  COPYING |  BINDING |
|  OFFICE SUPPLIES |  GREETING CARDS |  LAMINATING |  KEY CUTTING |

POSTALANNEX⁺

Your Home Office.

274 Redwood Shores Parkway, Redwood City, CA 94065
Phone 650-622-9094
Store Hours: M-F 8-6, Sat 9-3

www.postalannex.com 1.800.POSTALANNEX ©2005 Postal Annex, Inc. Not all services offered at all locations. Stores are trained only speed and accuracy.



Steve Ficklin

Buying or selling your home?
Call Us today!

REALTOR, CRS, R. E. BROKER
650-598-8183



Virtual Tours www.maryficklin.com



Mary Ficklin

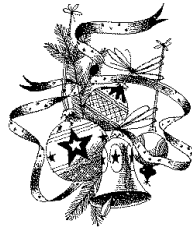

- Re/max Int. Hall of Fame
- Re/max Chairman's Club
- Redwood Shores Resident since 1982

*We Wish All of Our Redwood Shores
Friends and Neighbors A Very Happy
Holiday Season!!!*



We have new listings coming on the market the early part of the year.
Please call us for details



Palo Alto Medical
Foundation

A Sutter Health Affiliate

Community Based, Not For Profit

Redwood Shores Health Center

Same Day Appointments Available

Extended Hours • 7 a.m. to 6 p.m. Weekdays
9 a.m. to 4 p.m. Saturdays

Located in the Marketplace across from Nob Hill
290 Redwood Shores Parkway, Redwood City

- Physicians in Internal Medicine, Family Practice, Pediatrics, Dermatology and Allergy
- On-Site Laboratory, X-ray and Mammography
- PAMFOnline – E-health services



Medical Staff of the Redwood Shores Health Center

Contact us at (650) 598-3160 or visit our Web site at www.pamf.org

**The Bay Area Professionals
for Over 50 Years
AFES LAW**

Terry Anderlini Merrill Emerick

650-348-0102

www.afeslaw.co

Small Claims Court provides a relatively inexpensive forum to have a civil dispute involving a limited amount of money decided by an independent member of the judiciary. Small Claims court pleading forms are relatively simple to complete.

No attorneys are permitted to represent the parties. Plaintiff and defendant should be well prepared and present their claims or defenses as succinctly as possible. After the decision is made, the losing defendant (but not the losing plaintiff) may appeal the decision to the Superior court. These appeals are generally heard by an attorney appointed by the court or a retired judge.

Attorneys may represent the parties on the appeal.

CALL US OR VISIT OUR WEBSITE

FOR MORE INFORMATION.

TERRY ANDERLINI AND MERRILL EMERICK

WE LIVE IN REDWOOD SHORES.

**CITYTREES AWARDED STATE GRANT
FOR TREE PLANTING IN REDWOOD
CITY**

The local non-profit CityTrees is pleased to announce that it has received a substantial grant from the California Department of Forestry and Fire Protection (CDF) through the Green Trees for the Golden State Grant program. This \$22,233 grant will fund the planting of over 200 new street trees during six planting events scheduled for 2007. The grant also provides funds for a special Pruning Training seminar, as well as continuation of CityTrees' existing volunteer program offering pruning of trees CityTrees has planted, after a two-year period of growth. All of the planting events, the training programs, and tree pruning work will be coordinated in partnership with the City of Redwood City. With this grant, CityTrees volunteers will plant a total of 210 trees during monthly events in March, April, May, June, September, and October 2007. New volunteers are always welcome and can get involved by going to www.citytrees.org or calling (650) 556-9380, extension 4. New trees will be placed in public planting strips along selected streets in Redwood City. A pruning and maintenance seminar will be hosted by CityTrees, with the City's Public Works Services Department providing the trainers and field instruction. Graduates of the training seminar participate in pruning trees previously planted by CityTrees. Several pruning events will then be held to prune 150 trees planted by CityTrees in the past two-to-four years. CityTrees is a volunteer tree-planting organization which has planted over 1,600 new trees in Redwood City, drawing on over 1,300 volunteers who have invested nearly 4,000 volunteer hours since 2001. The group is dedicated to improving the quality of life in Redwood City through a coordinated program of tree planting and maintenance, education, and advocacy. With the tireless efforts of these local arboreal enthusiasts, CityTrees is preserving and extending the urban forest, and has helped Redwood City to meet the four standards to become a Tree City USA - a tree board or department; a tree care ordinance; a comprehensive community forestry program; and an Arbor Day observance.

Dear Neighbor:



This busy holiday season let Brent Landscaping help with your garden project or clean-up. We are a new business in the area and specialize in ongoing yard maintenance, design and gutter cleaning. We can schedule you for ongoing weekly, bi-weekly, or monthly maintenance.



Call for a free estimate. We offer competitive rates and can assist with landscape design.



HAPPY HOLIDAYS!

BRENT LANDSCAPING
Daniel Brent (650) 288-8663



• Redwood Shores Parkway • Redwood City • CA •
Business License 37760 • Insured



*From the RSCA
Board of Directors*

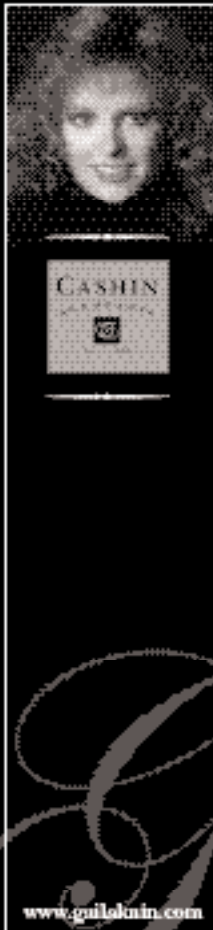

Gail Aknin

*Wishing you all the best for the
Holiday Season and prosperity
throughout the New Year.*

If you're considering a change in 2007 and planning to wait until after the holidays to make any decisions. You may want to reconsider. Now is the time to begin planning so you're home is ready to sell when you are! Call me if you or someone you know is considering a change in the New Year.

All information based on public records and other information deemed to be reliable but not guaranteed. This is not intended as a solicitation of prospective buyers who already have an exclusive agency agreement with another agent. Commission Split 50/50 2006

gail@gailaknin.com 650.403.1220



**Enhance Your Purchasing Power
5/1 Relationship ARM**

With the 5/1 Relationship Adjustable Rate Mortgage (ARM)[®], today's historically low home loan interest rates may be reduced even further by establishing a new or maintaining an existing banking relationship with Wells Fargo.[®]**

- Low Introductory Rate – May help you qualify for a larger purchase
- Low Down Payments – Up to 100% financing available
- Larger Loans – Financing up to \$3 million
- Greater Home Affordability – Interest-only payment option for qualified applicants

Call today for a complimentary consultation.

GEETA SADARANGANI

650-315-8051 Cell

geetasadarangi@wellsfargo.com

VIVIEN LI

650-558-5405 Direct

vivien.w.li@wellsfargo.com

1440 Chapin Avenue #205

Burlingame, CA

650-558-5400



*Due to daily pricing variations between products, please work with your Wells Fargo Home Mortgage Consultant to determine that the pricing available on the Relationship ARM Program is the most advantageously priced home financing solution for you.

**Low introductory rate is fixed for the first 5 years of your loan provided you maintain the minimum banking relationship requirements.

Wells Fargo Home Mortgage is a division of Wells Fargo Bank, N.A.
© 2004 Wells Fargo Bank, N.A. All Rights Reserved #10251 9/04



**Quality Tender Loving Care
For Your Pet Pals & Home
While You're Away!**

Daily Dog Walks, Pet Exercise, Feed,
Medicate (if required), Pet Taxi
Home Security, Plant Care
Special Requests Welcome
Bonded & Insured, References Available

Dawn Hoover

Tel: 650 571-0360

Pager: 650 525-5642

dawnhoover@apetsbestfriend.net

www.apetsbestfriend.net



Sale Pending



1123 Lincoln Avenue

Storybook Craftsman-style Bungalow in Burlingame

- * 2 large bedrooms and 2 bathrooms
- * Generous sized porch that warmly welcomes guests
- * Bright and cheery living room with traditional, brick, wood-burning fireplace
- * High ceilings with hardwood floors and crown moldings throughout
- * Lovely formal dining room accented with a new chandelier and custom paint
- * Eat-in kitchen with gas stove and lots of storage
- * Convenient laundry area next to kitchen
- * Additional laundry hook-ups are located in the basement that can also be your wine cellar
- * Large, flat, landscaped backyard great for entertaining both children and adults
- * Located in the coveted Lincoln School District
- * Walking distance to parks, schools, public transportation and local restaurants
- * Pre-approved plans for addition waiting for your stamp of approval

Attractively priced at \$908,888

Service

Caroline Dinsmore believes that outstanding service shouldn't be left to chance.

Caroline Dinsmore and her team of professionals guarantee you "Knock-Your-Socks-Off" service every time.

Call *Caroline Dinsmore* and expect the best...service!



Caroline Dinsmore
Full Service Realtor
Certified Negotiation Specialist
*

650-558-6818
caroline.dinsmore@cbnocal.com
www.carolinedinsmore.com



RESIDENTIAL BROKERAGE

"Most importantly, Caroline made this huge step in our lives as important to her as it was to us". - Paul and Summer H.

Redwood Shores Community Association

Our 37th Year!

Application for Membership 2007

Annual Dues - \$35.00

Name _____ E-mail _____

Address _____ Telephone _____

What is important to you to get from your RSCA community association?

Would you participate in RSCA activities such as Board of Directors, Pilot newsletter, Easter Egg-Stravaganza, Music in the Park, Halloween Parade, Santa Comes to the Shores and Light Up the Shores? (Please circle or note other interests)

What political or environmental issues should RSCA address? (i.e., levee closure, traffic congestion, proposed development or note other issues)

Comments or Concerns: _____

Return this form with your \$35.00 dues payment payable to "RSCA" to:

REDWOOD SHORES COMMUNITY ASSOCIATION -270 Redwood Shores Parkway PMB #205,
Redwood Shores, California 94065-1173 www.redwoodshoresca.org



ROCKY DHALIWAL, D.M.D.

Family, Cosmetic & Implant Dentistry

278 Redwood Shores Parkway

(Next to the Nob Hill Market)

Redwood Shores

Tel (650) 654-6545 Fax (650) 654-6564

www.RedwoodcityDentistCosmeticDentist.com

New Patients Welcome

ASPIRIN: A POTENT DRUG

One important drug that is often left off the medical history form at the dental office is aspirin (ASA, Ecotrin, Empirin, Easprin and Measurin). The reason appears to be that the perception of their potency is often underated. When we are asked about taking any medications, most of us think about prescription medications, and waiting in line at the pharmacy. We are much less likely to think about the bottle of aspirin we picked up at the supermarket. Aspirin is a potent drug that is used for a wide variety of conditions. The primary function of aspirin is to reduce pain, swelling and fever. Aspirin is often used to ease the discomfort associated with a toothache, headache, reduce the risk of a second heart attack, relieve the symptoms of rheumatoid arthritis, and other medical uses. Despite its importance, one important side effect of aspirin is that it can increase bleeding. This is of critical importance to any doctor who is performing a surgical procedure. This includes your dentist when providing certain types of dental treatment. The dental procedures expected to cause bleeding include dental extraction, deep cleaning under the gum-line, gum surgery, and biopsies. The daily use of aspirin can cause excessive and prolonged bleeding during and after these procedures. It is also important to remember that the aspirin used in combination with other blood thinners such as Coumadin (warfin sodium), Ticlid (ticlopidine), and Persantine (dipridamole) can increase bleeding even more than aspirin alone. In some cases, aspirin should be avoided for at least one week prior to dental procedures that are expected to cause bleeding. The decision to alter your aspirin intake should be made with the consultation of your family doctor (or specialist) and your dentist. You should always include any dentist's medical history form, especially aspirin and aspirin containing compounds.

COSTCO WAREHOUSE & GAS STATION PROJECT

THE COMMUNITY INVITED TO WORKSHOP ON COSTCO EXPANSION/GAS STATION PROPOSAL; DRAFT ENVIRONMENTAL IMPACT REPORT NOW AVAILABLE

Interested community members are invited to a special Community Information Workshop to learn about and discuss the proposed Costco Warehouse Store and Gas Station project. The Workshop is scheduled for Thursday, November 30th, 2006 from 6:30 to 9 pm at the Fair Oaks Community Center, Multi-Purpose Room, located at 2600 Middlefield Road. View Redwood City's informational page on the Costco proposal by going to:
http://www.redwoodcity.org/cds/planning/costco_info.html

Redwood City is hosting this Community Information Workshop to provide an opportunity for the public to learn and talk about the proposed Costco expansion and gas station project. A professional facilitator will lead this Workshop, during which Costco representatives will make a project presentation and City staff will be available to answer questions about the overall process and schedule. This is a great opportunity for all interested community members to share comments, suggestions, and concerns about the proposal. To make it more convenient for community members to attend, the City will be

serving snacks and beverages, offering Spanish translation, and providing free child care (ages 3 and older). Participants needing child care should call 780-7234 to reserve space.

In 2005, Costco submitted an application to Redwood City to demolish their existing building and replace it with a new, larger Costco retail warehouse building in the back corner of their existing property. Their proposal includes a new Costco gas station with 16 vehicle fueling positions.

Since receiving the initial application the City has been preparing studies of the proposed project, and has completed a Draft Environmental Impact Report (DEIR) to assess the potential environmental impacts associated with the proposed project. Copies of the DEIR are available for viewing as of November 8, 2006 at City Hall and the Downtown and branch Libraries, and on the City's webpage at www.redwoodcity.org, in the "Hot Topics" menu, by selecting "Costco Proposal."

Community members are encouraged to comment on the DEIR during the public comment period, from November 8th through December 23rd, 2006. Written comments or questions should be sent to Jill Ekas, Project Planner, at 1017 Middlefield Road, Redwood City, CA 94063, or jekas@redwoodcity.org. More information about this or other Planning Services projects is available by calling 780-7234.

CHUCK SPITERI



SAM SPITERI



Chuck & Sam Spiteri would like to thank our loyal customers for voting us

BEST AUTO REPAIR & SERVICE FACILITY & BEST TIRE DEALER IN SAN MATEO COUNTY



Come give us a try and you'll know why!

Our Customers Say It Best!

*"Great personnel.
Eager to serve and
explain. Neat and
clean facilities and
people. AAA rating
from my point
of view!"*

Hulda S., San Mateo

*"We have had a lot
of our general
maintenance done
at Spiteri's and
have nothing but
the highest regard
for them! They've
been great."*

Janis L., Foster City

*"I can't imagine
taking my
automobile
anywhere other
than Spiteri's. (It's
been a pleasure!!!)"*

Norma E., Belmont

State of California
LICENSED

SMOG
CHECK

Inspection &
Repair Station

COURTESY LOCAL CUSTOMER
SHUTTLE ALWAYS AVAILABLE



AAA APPROVED FACILITY
ASSURES YOUR NEW CAR
WILL GET THE
QUALITY
SERVICE
IT NEEDS TO
MAINTAIN YOUR
NEW CAR WARRANTY



SPITERI'S

Family Owned & Operated for Over 25 Years

292 OLD COUNTY ROAD • BELMONT • (650) 593-4758
HOURS MON.- FRI. 7AM 'TIL 5PM

CARSUPPORT.COM